

COVID-19 screening and testing sites (MAKHANDA)

Anglo African Clinic

3 Huntley Street Makhanda
046 622 3430

Consultation times: 07h30-
16h30



Dlukulu Clinic

Sani Street, Makhanda
046 622 5253

Consultation times: 08h00-
16h00



Joza Clinic

Nompondo Street,
Makhanda
046 637 0348

Consultation times:
07h30-16h30

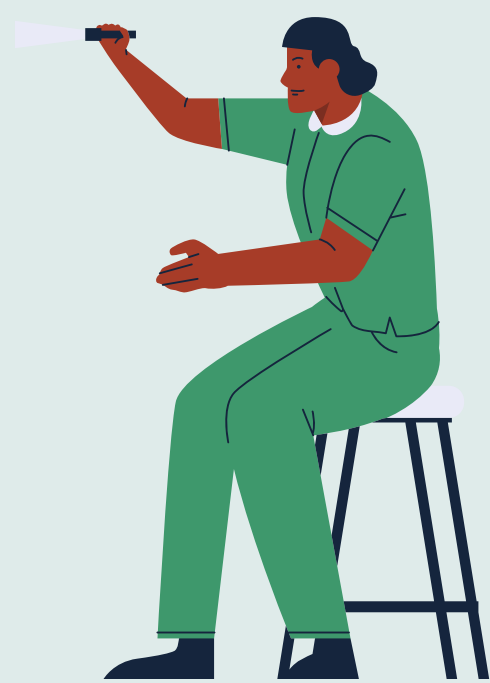

Ragland Road Clinic

Dr Jacob Zuma Street,
Makhanda
046 622 3855

Consultation times: 07h30-
16h30



Settlers Day Clinic

Cobden Street,
Makhanda
046 622 3033

Consultation times:
08h00-16h30



Middle Terrace Clinic

Middle Terrace, Makhanda
046 622 9896

Consultation times:
07h30-16h30



V Shumane Clinic

Near the Catholic Church, "T"
Street, Rhini, Makhanda
046 637 0242

Consultation times: 08h00-
16h00



For more information contact the following clinic supervisors:

- **Anglo African Clinic-** Mrs M Haywood
- **Dlukulu Clinic-** Mr L Mshiywa
- **Joza Clinic-** Mrs M Haywood
- **Ragland Road Clinic-** Mrs L Masindine
- **Settlers Day Clinic-** Mrs N Tshongweni
- **Middle Terrace Clinic-** Mr N Isaacs
- **V Shumane Clinic-** Mrs M Assumption

PSAM

Public Service
Accountability
Monitor

COVID-19 iindawo zovavanyo (eMAKHANDA)

Anglo African Clinic

3 Huntley Street Makhanda
046 622 3430

Amaxesha okubonisana:
07h30-16h30



Dlukulu Clinic

Sani Street, Makhanda
046 622 5253

Amaxesha okubonisana:
08h00-16h00



Joza Clinic

Nompondo Street,
Makhanda
046 637 0348

Amaxesha okubonisana
07h30-16h30



Ragland Road Clinic

Dr Jacob Zuma Street,
Makhanda
046 622 3855

Amaxesha okubonisana:
07h30-16h30



Settlers Day Clinic

Cobden Street,
Makhanda
046 622 3033

Amaxesha okubonisana
08h00-16h30



Middle Terrace Clinic

Middle Terrace, Makhanda
046 622 9896

Amaxesha okubonisana:
07h30-16h30



V Shumane Clinic

Near the Catholic Church, "T"
Street, Rhini, Makhanda
046 637 0242

Amaxesha okubonisana: 08h00-
16h00



Ukufumana

ulwazi oluphangalaleyo nxibelelana
nabaphanthi abamiswe kwezi kliniki
ezilandelayo

- **Anglo African Clinic-** Mrs M Haywood
- **Dlukulu Clinic-** Mr L Mshiywa
- **Joza Clinic-** Mrs M Haywood
- **Ragland Road Clinic-** Mrs L Masindine
- **Settlers Day Clinic-** Mrs N Tshongweni
- **Middle Terrace Clinic-** Mr N Isaacs
- **V Shumane Clinic-** Mrs M Assumption



**Umthombo: Isebe Lezempilo eMpuma
Koloni, isithili se-ofisi yaseMakana**



ZAZI IIMPAWU **ZECOVID-19**

Iimpawu ezixhaphakileyo: umkhuhlane, ukhohlokhohlo olomileyo, ukudinwa

Iimpawu ezigaxhaphakanga: iintlungu emzimbeni, umqala obuhlungu, ukukhululeka kwesisu, iliso elipinki, iintloko ebuhlungu, ukungavi ncasa kokutya, ukungakwazi ukunukisa amavumbha, irashi, ukuphelelwa kombala eminweni nakwinzwane

Iimpawu ezinobuzaza: ubunzima ekuphefumleni okanye ukuqhawukelwa ngumphefumlo, iintlungu okanye ukuxinizeleka kumphefumlo, ukuswela ukuthetha nokuhamba.

KHANGELA INGCEBISO KWEZONYANGO UKUBA:

- Une mpawu ezicaciswe ngentla
- Uthe wasondela kumntu owaziwayo ukuba uneCOVID-19
- Uhlala kwingingqi apho kukho usasazeko lweCOVID-19

Kwimeko apho kukho uxilongo oluwenziwa kumakhaya ngamakhaya,abasebenzi bezempilo kumele babonise isazisi esichaza ukuba ngabasebenzibemfuneko.

Ukufumanaulwazi oluphangaleleyo nceda uye kwezi websites:

COVID-19 South Africa Resource Portal-

<https://sacoronavirus.co.za>

National Institute for Communicable Disease-

<https://www.nicd.ac.za/diseases-a-z-index/covid-19/>





KNOW THE **COVID-19** **SYMPTOMS**

Most common symptoms: fever, dry cough, tiredness.

Less common symptoms: aches and pains, sore throat, diarrhoea, conjunctivitis, headache, loss of taste or smell, a rash on skin, or discolouration of fingers or toes.

Serious symptoms: difficulty breathing or shortness of breath, chest pain or pressure, loss of speech or movement.

SEEK MEDICAL ADVICE IF:

- You have any of the above symptoms
- You have been in close contact with a person known to have COVID-19
- You live in or have recently been in an area where there is ongoing spread of COVID-19

In the case of door-to-door screenings, health personnel are required to present their essential workers card as identification.

For more information, please visit the following websites:

COVID-19 South Africa Resource Portal-

<https://sacoronavirus.co.za>

National Institute for Communicable Disease-

<https://www.nicd.ac.za/diseases-a-z-index/covid-19/>

